

# THE PENNYRAIL

A MONTHLY PUBLICATION OF THE  
WEST KENTUCKY CHAPTER OF  
THE NATIONAL RAILWAY HISTORICAL SOCIETY

**April 2021 Meeting**

**Innovation Station**

**Monday, April 19**

**Program by**

**Ricky Bivins**

**Refreshments by**

**Keith Kittinger**

President-Keith Kittinger

---

Vice President-Steve Miller

---

Sec/Treas-Bill Farrell

---

Chapter Rep-Will Kling

---

Director at Large-Cooper Smith

---

Editor-Bill Thomas

---

**The following  
dates are open for  
programs (P), and  
refreshments (R):  
June 21 (P and R)  
August 16 (P)  
November 15 (P)**



Now we all know what Larry Levin (Leaping Larry) was doing during the pandemic. What a lucky dog.



# NEWS BRIEFS



April Meeting on As Scheduled!

We want to keep Keith Kittinger and family in our thoughts and prayers upon the loss of Keith's mother Wilma Kittinger

## Those Were the Days!

As the caption says: "We warned you girls it would be tougher coming back." The guys didn't have a car, and the gals wanted to dance..... so the guys did the best they could. Confiscate a hand car and they all drift downgrade to civilization. If the dancing didn't wear them out the see-saw pumping of the hand car will, and it's uphill all the way. If there isn't a strong attraction between these pairs, and this is their first date, it may be their last.

The only place you find such track equipment now is in museums and operating tourist railroads. Some will let you operate them too.

Those were the days.....

credits: artist Joseph Easley, as seen in Railroad Magazine April 1972



***YOUR ENTRY COULD BE HERE!***

Send me your stories, news, info, and/or photos!

[billtrainthomas@gmail.com](mailto:billtrainthomas@gmail.com) - editor.



# Photo Gallery

Rich Hane submitted these successive photos taken by Larry Levin April 10, 2021 in Clarksville, TN, of the R. J. Corman railroad swing bridge. Great engineering.



# PHOTO CONTEST INFORMATION

## Just as a reminder that our next Chapter Photo Contest for 2021 will run May 15-31, 2021!

Each dues paying member is allowed to submit two photographs taken anywhere during the two weeks. Entries with captions should be sent to [jim@jimpearsonphotography.com](mailto:jim@jimpearsonphotography.com).

### Current Treasury Balance

3/1/21	Beginning Balance		2,722.41
3/8/21	Dues 2021	15	2,737.41
3/8/21	Donation	15	2,752.41
3/12/21	Check # 1253 KY State Treas RAC form	10	2,742.41
3/12/21	Check # 1254 KY State Treas POC form	10	2,732.41
3/12/21	Check # 1255 KY State Treas RST form	175	2,557.41
3/15/21	Dues 2021	5	2,562.41
3/16/21	Dues 2021	15	2,577.41
3/16/21	Lionel Raffle	5	2,582.41

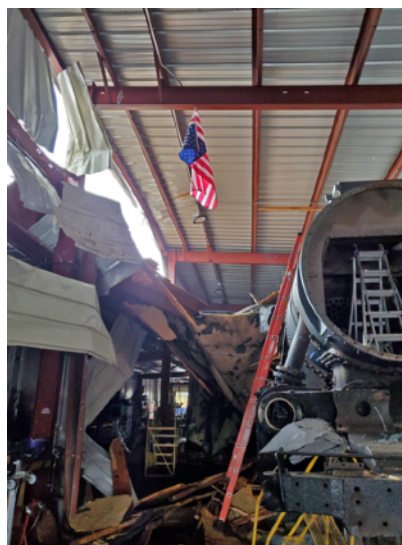

Here are photos of some of the storm damage at the Tennessee Central Museum where NC&StL 576 is being restored. Clean up is going well according to their Facebook page. -editor